



QUICK APPRAISAL DISCLAIMER: This report has been compiled from various data sources received from a number of agencies and with information supplied by applicants for mining tenements. No responsibility is accepted for any error or omission. The Commonwealth of Australia (c) 2002, through Geoscience Australia and Department of Defence maintains copyright over those parts of the topographic data it has provided for display in TENGGRAPH. Users wishing to use the data in its unaltered form should contact Geoscience Australia at www.ga.gov.au. Confirmation of the extent and composition of any Native Title Claims should be sought from the Native Title Spatial Services Landgate. Tengraph does not identify any land that has been alienated from the Crown before 1 January 1899 and a search of title records should be carried out through Landgate to identify this category of land. Land alienated from the Crown prior to 1 January 1899 may be open for mining only in respect to gold, silver and precious metals.

APPRAISAL ID: E 08/2629

Tenement Status: Live **Boundary Type:** Granted Live
Holder/Applicant: EASTERN GOLDFIELDS MINING COMPANY PTY LTD
Markout Date:
Lodgement Date: 01/07/2014 11:10:00
Object Area: 2507.31 Ha. **Centroid:** (23° 44' 37" S, 117° 17' 23" E)
Appraisal Options: Admin Boundaries Affected, Tenements Affected, Land Affected, Native Title Details, Petroleum, Services/Infrastructure Affected, Map Sheet Details
Datum: GDA94

ADMINISTRATION BOUNDARIES AFFECTED

Name	Type	Encroached Area	Encroached Percentage
TEANO	Land District	2507.3076HA	100%
NORTH WEST LAND DIVISION	Land Division	2507.3076HA	100%
ASHBURTON SHIRE	LGA (Shire) Boundaries	2507.3076HA	100%
ASHBURTON M F 08	Mineral Field Boundaries	2507.3076HA	100%

TENEMENTS AFFECTED

Tenement ID	Marking out/Lodgement	Holder/Applicant(s)	Status	Encroached Area	Encroached Percentage
no intersections					

DEAD TENEMENTS AFFECTED (NOT SELECTED)

LAND AFFECTED

Land ID	Purpose/Name	Land Type	Responsible Agency/Vesting	Encroached Area	Encroached Percentage
PL N050036	Pastoral Lease (C) ASHBURTON DOWNS	Lease	Department of Planning, Lands and Heritage	692.3113HA	27.61%
Unallocated Crown Land	Unallocated Crown Land:1 Land parcels affected	Cadastral	Landgate	1814.9963HA	72.39%
GWA 32	GROUNDWATER AREA PILBARA	Special Category Land	Dept. of Water and Environmental Regulation	2507.3076HA	100%
SWA 30	SURFACE WATER AREA PILBARA	Special Category Land	Dept. of Water and Environmental Regulation	2507.3076HA	100%

NATIVE TITLE AREAS AFFECTED

NTRB ID	Name	NTRB	Description	Encroached Area	Encroached Percentage
ARB 11	Central Desert (ARB11)	CENTRAL DESERT NATIVE TITLE SERVICES LTD 76 WITTENOOM STREET, EAST PERTH, WA, 6004	Aboriginal Representative Body	2507.3076HA	100%



QUICK APPRAISAL DISCLAIMER: This report has been compiled from various data sources received from a number of agencies and with information supplied by applicants for mining tenements. No responsibility is accepted for any error or omission. The Commonwealth of Australia (c) 2002, through Geoscience Australia and Department of Defence maintains copyright over those parts of the topographic data it has provided for display in TENGGRAPH. Users wishing to use the data in its unaltered form should contact Geoscience Australia at www.ga.gov.au. Confirmation of the extent and composition of any Native Title Claims should be sought from the Native Title Spatial Services Landgate. Tengraph does not identify any land that has been alienated from the Crown before 1 January 1899 and a search of title records should be carried out through Landgate to identify this category of land. Land alienated from the Crown prior to 1 January 1899 may be open for mining only in respect to gold, silver and precious metals.

APPRAISAL ID: E 08/2629

Tenement Status: Live **Boundary Type:** Granted Live
Holder/Applicant: EASTERN GOLDFIELDS MINING COMPANY PTY LTD
Markout Date:
Lodgement Date: 01/07/2014 11:10:00
Object Area: 2507.31 Ha. **Centroid:** (23° 44' 37" S, 117° 17' 23" E)
Appraisal Options: Admin Boundaries Affected, Tenements Affected, Land Affected, Native Title Details, Petroleum, Services/Infrastructure Affected, Map Sheet Details
Datum: GDA94

NATIVE TITLE AREAS AFFECTED

NTRB ID	Name	NTRB	Description	Encroached Area	Encroached Percentage
		SAME AS CORRESPONDENCE			

Claimed FED CRT No	Name	Claimant Representative	Description	Encroached Area	Encroached Percentage
no intersections					

Determined FED CRT No	Name	Prescribed Body Corporate	Description	Encroached Area	Encroached Percentage
WAD490/2016	Jurruru/Yinhawangka Gobawarra(WCD2022/004)	GOBAWARRAH YINHAWANGKA ABORIGINAL CORPORATION TRUSTEE BODY CORPORATE, C/- CROSS COUNTRY NATIVE TITLE SERVICES PO BOX 5814 ST GEORGES TCE, PERTH, WA, 6000 SAME AS CORRESPONDENCE THE JURRURU ABORIGINAL CORPORATION RNTBC TRUSTEE BODY CORPORATE, PO BOX 3071, EAST PERTH, WA, 6892 SAME AS CORRESPONDENCE	Native Title Determinations	2507.3076HA	100%

ILUA Subject Matter ID	Name	ILUA Title	Description	Encroached Area	Encroached Percentage
no intersections					

ENT No	Name	Managed By	Description	Encroached Area	Encroached Percentage
no intersections					

Pre-1994 Leases	Description	Encroached Area	Encroached Percentage
no intersections			

PETROLEUM/GEOTHERMAL TITLES AFFECTED

ID	Title Type	Holder/Applicant	Encroached Area	Encroached Percentage
no intersections				



QUICK APPRAISAL DISCLAIMER: This report has been compiled from various data sources received from a number of agencies and with information supplied by applicants for mining tenements. No responsibility is accepted for any error or omission. The Commonwealth of Australia (c) 2002, through Geoscience Australia and Department of Defence maintains copyright over those parts of the topographic data it has provided for display in TENGGRAPH. Users wishing to use the data in its unaltered form should contact Geoscience Australia at www.ga.gov.au. Confirmation of the extent and composition of any Native Title Claims should be sought from the Native Title Spatial Services Landgate. Tengraph does not identify any land that has been alienated from the Crown before 1 January 1899 and a search of title records should be carried out through Landgate to identify this category of land. Land alienated from the Crown prior to 1 January 1899 may be open for mining only in respect to gold, silver and precious metals.

APPRAISAL ID: E 08/2629

Tenement Status: Live **Boundary Type:** Granted Live
Holder/Applicant: EASTERN GOLDFIELDS MINING COMPANY PTY LTD
Markout Date:
Lodgement Date: 01/07/2014 11:10:00
Object Area: 2507.31 Ha. **Centroid:** (23° 44' 37" S, 117° 17' 23" E)
Appraisal Options: Admin Boundaries Affected, Tenements Affected, Land Affected, Native Title Details, Petroleum, Services/Infrastructure Affected, Map Sheet Details
Datum: GDA94

SERVICES / INFRASTRUCTURE AFFECTED

Count	Layer	Description
1	Mines and Mineral Deposits	Top Camp (alluvial),Top Camp (alluvial), (Shut)
1	Mines and Mineral Deposits	Top Camp,Top Camp, (Shut)
12	Watercourse Line	
8	Watercourse Line	FORDS CREEK

MAP SHEETS AFFECTED

Map Sheet Id	Map Sheet Name	Map Scale	Encroached Area	Encroached Percentage
2350	KENNETH RANGE	1:100,000 Mapsheet Index	2507. 3076HA	100%
SF5015	TUREE CREEK	1:250,000 Mapsheet Index	2507. 3076HA	100%
SF50	HAMERSLEY RANGE	1:1,000,000 Mapsheet Index	2507. 3076HA	100%

---END OF REPORT---



E 08/2629, Quick Appraisal Plan

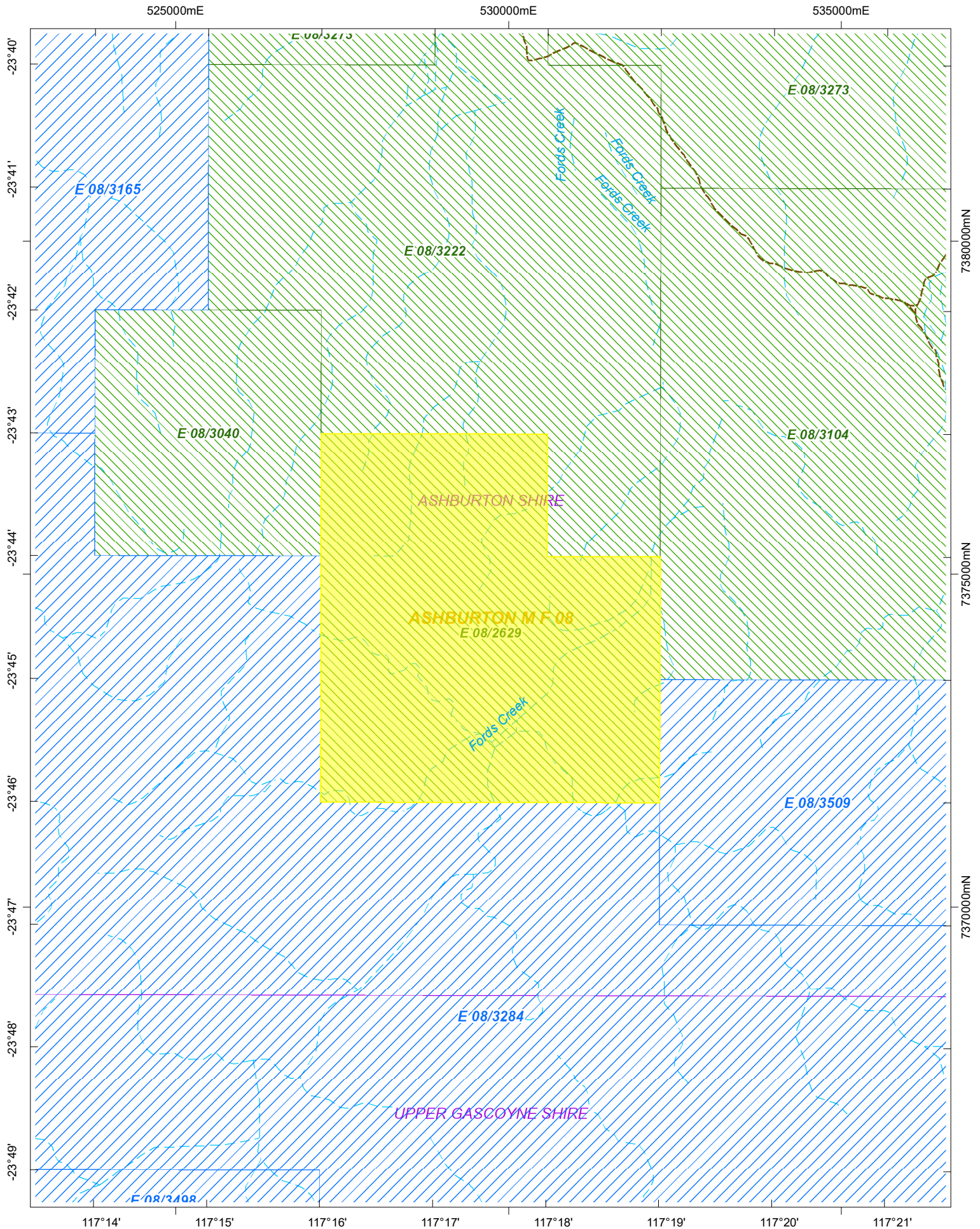

This plan has been compiled from various data sources received from a number of agencies and with information supplied by applicants for mining tenements. No responsibility is accepted for any error or omission. The Commonwealth of Australia (c) 2002, through Geoscience Australia and the Department of Defence, maintains copyright over those parts of the topographic data it has provided for display in TENGRAPH. Users wishing to use the data in its unaltered form should contact Geoscience Australia at www.ga.gov.au. Confirmation of the extent and composition of any Native Title Claims should be sought from the Native Title Spatial Services Landgate. Enclosed Pastoral Lease land and Pre 1994 mining confined to Nharuwangga Wajarri and Ngariwangga ILUA Native Title determination boundary.

Scale: 1:72,224

