



QUICK APPRAISAL DISCLAIMER: This report has been compiled from various data sources received from a number of agencies and with information supplied by applicants for mining tenements. No responsibility is accepted for any error or omission. The Commonwealth of Australia (c) 2002, through Geoscience Australia and Department of Defence maintains copyright over those parts of the topographic data it has provided for display in TENGGRAPH. Users wishing to use the data in its unaltered form should contact Geoscience Australia at www.ga.gov.au. Confirmation of the extent and composition of any Native Title Claims should be sought from the Native Title Spatial Services Landgate. TENGGRAPH does not identify any land that has been alienated from the Crown before 1 January 1899 and a search of title records should be carried out through Landgate to identify this category of land. Land alienated from the Crown prior to 1 January 1899 may be open for mining only in respect to gold, silver and precious metals.

APPRAISAL ID: E 70/2338

Tenement Status: Pending **Boundary Type:** Applied for
Holder/Applicant: MITCHELL RIVER EXPLORATION PTY LTD
 EASTERN GOLDFIELDS EXPLORATION PTY LTD
Markout Date:
Lodgement Date: 01/06/2000 09:05:00
Object Area: 9212.47 Ha. **Centroid:** (32° 56' 57" S, 116° 1' 52" E)
Appraisal Options: Admin Boundaries Affected, Tenements Affected, Land Affected, Native Title
 Details, Petroleum, Services/Infrastructure Affected, Map Sheet Details
Datum: GDA94

ADMINISTRATION BOUNDARIES AFFECTED

| Name | Type | Encroached Area | Encroached Percentage |
|--------------------------|--------------------------|-----------------|-----------------------|
| MURRAY | Land District | 3352.1388HA | 36.39% |
| WELLINGTON | Land District | 5860.3279HA | 63.61% |
| SOUTH WEST LAND DIVISION | Land Division | 9212.4667HA | 100% |
| HARVEY SHIRE | LGA (Shire) Boundaries | 5815.2714HA | 63.12% |
| WAROONA SHIRE | LGA (Shire) Boundaries | 3397.1952HA | 36.88% |
| WATEROUS | Townsite Boundary | 0.6996HA | 0.01% |
| SOUTH WEST M F 70 | Mineral Field Boundaries | 9212.4667HA | 100% |

TENEMENTS AFFECTED

| Tenement ID | Marking out/Lodgement | Holder/Applicant(s) | Status | Encroached Area | Encroached Percentage |
|-------------|-----------------------|-----------------------------------|---------|-----------------|-----------------------|
| ML 1SA | 25/09/1961 08:30:00 | ALCOA OF AUSTRALIA LIMITED | Live | 9212.4667HA | 100% |
| E 70/5390 | 26/03/2020 14:42:51 | G E RESOURCES PTY LTD | Pending | 2794.2712HA | 30.33% |
| E 70/5543 | 27/07/2020 15:13:00 | G E RESOURCES PTY LTD | Pending | 2159.7347HA | 23.44% |
| E 70/6051 | 11/02/2022 14:44:18 | RIO TINTO EXPLORATION PTY LIMITED | Pending | 101.4411HA | 1.1% |
| E 70/6052 | 11/02/2022 14:44:18 | RIO TINTO EXPLORATION PTY LIMITED | Pending | 62.8803HA | 0.68% |
| E 70/6523 | 03/08/2023 16:07:47 | ACCESS AUSTRALIA MINING PTY LTD | Pending | 1.8813HA | 0.02% |

DEAD TENEMENTS AFFECTED (NOT SELECTED)

LAND AFFECTED

| Land ID | Purpose/Name | Land Type | Responsible Agency/Vesting | Encroached Area | Encroached Percentage |
|--|--|-----------|---|-----------------|-----------------------|
| 5HR 3525 | 5(1)(H) RESERVE - PROTECTION AND USE OF GEODETIC SURVEY MARK - AND TELECOMMUNICATIONS FACILITIES | Reserve | Dept. of Biodiversity, Conservation & Attractions | 23.1611HA | 0.25% |
| CATCHMENT AREA SAMSON BROOK CATCHMENT AREA | Catchment Area | Reserve | Dept. of Water and Environmental Regulation | 1686.6106HA | 18.31% |
| CATCHMENT AREA STIRLING DAM CATCHMENT AREA | Catchment Area | Reserve | Dept. of Water and Environmental Regulation | 2702.3818HA | 29.33% |



QUICK APPRAISAL DISCLAIMER: This report has been compiled from various data sources received from a number of agencies and with information supplied by applicants for mining tenements. No responsibility is accepted for any error or omission. The Commonwealth of Australia (c) 2002, through Geoscience Australia and Department of Defence maintains copyright over those parts of the topographic data it has provided for display in TENGGRAPH. Users wishing to use the data in its unaltered form should contact Geoscience Australia at www.ga.gov.au. Confirmation of the extent and composition of any Native Title Claims should be sought from the Native Title Spatial Services Landgate. Tengraph does not identify any land that has been alienated from the Crown before 1 January 1899 and a search of title records should be carried out through Landgate to identify this category of land. Land alienated from the Crown prior to 1 January 1899 may be open for mining only in respect to gold, silver and precious metals.

APPRAISAL ID: E 70/2338

Tenement Status: Pending **Boundary Type:** Applied for
Holder/Applicant: MITCHELL RIVER EXPLORATION PTY LTD
 EASTERN GOLDFIELDS EXPLORATION PTY LTD
Markout Date:
Lodgement Date: 01/06/2000 09:05:00
Object Area: 9212.47 Ha. **Centroid:** (32° 56' 57" S, 116° 1' 52" E)
Appraisal Options: Admin Boundaries Affected, Tenements Affected, Land Affected, Native Title
 Details, Petroleum, Services/Infrastructure Affected, Map Sheet Details
Datum: GDA94

LAND AFFECTED

| Land ID | Purpose/Name | Land Type | Responsible Agency/Vesting | Encroached Area | Encroached Percentage |
|------------------------|--|-----------------------|--|-----------------|-----------------------|
| R 3525 | "C" CLASS RESERVE PROTECTION AND USE OF GEODETIC SURVEY MARK AND TELECOMMUNICATIONS FACILITIES | Reserve | RA:DEPARTMENT OF BIODIVERSITY, CONSERVATION AND ATTRACTIONS (SCLM) MANAGEMENT ORDER CONSERVATION COMMISSION OF WESTERN AUSTRALIA | 23.1612HA | 0.25% |
| R 39823 | "A" CLASS RESERVE CONSERVATION PARK AND THE AGREEMENT DEFINED IN SECTION 2 OF THE ALUMINA REFINERY AGREEMENT ACT 1961. | Reserve | RA:DEPARTMENT OF BIODIVERSITY, CONSERVATION AND ATTRACTIONS (SCLM) MANAGEMENT ORDER NATIONAL PARKS & NATURE CONSERVATION AUTH | 209.2162HA | 2.27% |
| R 39912 | "C" CLASS RESERVE REPEATER STATION SITE | Reserve | RA:DEPARTMENT OF PLANNING, LANDS AND HERITAGE (SLSD) AUSTRALIAN TELECOMMUNICATIONS COMMISSION | 0.0899HA | <0.01% |
| F 14 | State Forest | Reserve | Department of Biodiversity, Conservation and Attractions | 8521.694HA | 92.5% |
| MILL STREET | Road Regional | Road Isolation | See Services for agency information | 0.1046HA | <0.01% |
| ROAD | Road Regional | Road Isolation | See Services for agency information | 33.0738HA | 0.36% |
| Road | Road Regional | Road Isolation | DEPARTMENT OF PLANNING, LANDS AND HERITAGE (ROAD) | 1.1351HA | 0.01% |
| WATEROUS STREET | Road Regional | Road Isolation | See Services for agency information | 0.4059HA | <0.01% |
| Freehold Regional | Freehold Regional:14 Land parcels affected | Private/Freehold | Landgate | 422.8868HA | 4.59% |
| Unallocated Crown Land | Unallocated Crown Land:1 Land parcels affected | Cadastral | Landgate | 0.6991HA | 0.01% |
| HSA 102073 1 | Aboriginal Heritage Survey Areas | Special Category Land | Department of Planning, Lands and Heritage | 9212.4667HA | 100% |
| HSA 102074 1 | Aboriginal Heritage Survey Areas | Special Category Land | Department of Planning, Lands and Heritage | 9212.4667HA | 100% |
| HSA 104079 1 | Aboriginal Heritage Survey Areas | Special Category Land | Department of Planning, Lands and Heritage | 5817.4999HA | 63.15% |
| HSA 104242 1 | Aboriginal Heritage Survey Areas | Special Category Land | Department of Planning, Lands and Heritage | 611.802HA | 6.64% |



QUICK APPRAISAL DISCLAIMER: This report has been compiled from various data sources received from a number of agencies and with information supplied by applicants for mining tenements. No responsibility is accepted for any error or omission. The Commonwealth of Australia (c) 2002, through Geoscience Australia and Department of Defence maintains copyright over those parts of the topographic data it has provided for display in TENGGRAPH. Users wishing to use the data in its unaltered form should contact Geoscience Australia at www.ga.gov.au. Confirmation of the extent and composition of any Native Title Claims should be sought from the Native Title Spatial Services Landgate. Tengraph does not identify any land that has been alienated from the Crown before 1 January 1899 and a search of title records should be carried out through Landgate to identify this category of land. Land alienated from the Crown prior to 1 January 1899 may be open for mining only in respect to gold, silver and precious metals.

APPRAISAL ID: E 70/2338

Tenement Status: Pending **Boundary Type:** Applied for
Holder/Applicant: MITCHELL RIVER EXPLORATION PTY LTD
 EASTERN GOLDFIELDS EXPLORATION PTY LTD
Markout Date:
Lodgement Date: 01/06/2000 09:05:00
Object Area: 9212.47 Ha. **Centroid:** (32° 56' 57" S, 116° 1' 52" E)
Appraisal Options: Admin Boundaries Affected, Tenements Affected, Land Affected, Native Title
 Details, Petroleum, Services/Infrastructure Affected, Map Sheet Details
Datum: GDA94

LAND AFFECTED

| Land ID | Purpose/Name | Land Type | Responsible Agency/Vesting | Encroached Area | Encroached Percentage |
|---|---|-----------------------|---|-----------------|-----------------------|
| HSA 104608 1 | Aboriginal Heritage Survey Areas | Special Category Land | Department of Planning, Lands and Heritage | 5817.4999HA | 63.15% |
| HSA 104975 1 | Aboriginal Heritage Survey Areas | Special Category Land | Department of Planning, Lands and Heritage | 9.5628HA | 0.1% |
| HSA 22366 1 | Aboriginal Heritage Survey Areas | Special Category Land | Department of Planning, Lands and Heritage | 3397.2506HA | 36.88% |
| HSA 22867 1 | Aboriginal Heritage Survey Areas | Special Category Land | Department of Planning, Lands and Heritage | 5633.8237HA | 61.15% |
| DIEBACK RISK ZONE | Dieback Area (Dieback Risk Zone) | Special Category Land | Dept. of Biodiversity, Conservation and Attractions | 9212.4667HA | 100% |
| FNA 13581 | FILE NOTATION AREA RATIONALISATION OF STATE FOREST BOUNDARIES. INCLUSION OF UCL LOT 2295 on DP26957 INTO SF 14 SECT16(3) CLEARANCE | Special Category Land | Dept. of Biodiversity, Conservation and Attractions | 0.6991HA | 0.01% |
| FNA 15458 | FILE NOTATION AREA Highest priority extraction areas for BRM. SGS identified by DMIRS as strategic, long-term supplies of BRM requiring protection. State Planning Policy 2.4 Signif. Geological Supplies | Special Category Land | Dept. of Planning, Lands and Heritage Dept. of Mines, Industry Regulation and Safety | 88.804HA | 0.96% |
| IRRIGATION DISTRICT HARVEY IRRIGATION DISTRICT | Irrigation districts | Special Category Land | Dept. of Water and Environmental Regulation | 5300.0471HA | 57.53% |
| IRRIGATION DISTRICT WAROONA IRRIGATION DISTRICT | Irrigation districts | Special Category Land | Dept. of Water and Environmental Regulation | 3831.9217HA | 41.59% |
| RPZ 135 | Reservoir Protection Zone | Special Category Land | Department of Water and Environmental Regulation | 5.6054HA | 0.06% |

NATIVE TITLE AREAS AFFECTED

| NTRB ID | Name | NTRB | Description | Encroached Area | Encroached Percentage |
|---------|--------------------|--|--------------------------------|-----------------|-----------------------|
| ARB 15 | South West (ARB15) | SOUTH WEST ABORIGINAL LAND AND SEA COUNCIL LEVEL 2/100 ROYAL STREET, EAST PERTH, WA, 6004 SAME AS CORRESPONDENCE | Aboriginal Representative Body | 9212.4667HA | 100% |



QUICK APPRAISAL DISCLAIMER: This report has been compiled from various data sources received from a number of agencies and with information supplied by applicants for mining tenements. No responsibility is accepted for any error or omission. The Commonwealth of Australia (c) 2002, through Geoscience Australia and Department of Defence maintains copyright over those parts of the topographic data it has provided for display in TENGGRAPH. Users wishing to use the data in its unaltered form should contact Geoscience Australia at www.ga.gov.au. Confirmation of the extent and composition of any Native Title Claims should be sought from the Native Title Spatial Services Landgate. Tengraph does not identify any land that has been alienated from the Crown before 1 January 1899 and a search of title records should be carried out through Landgate to identify this category of land. Land alienated from the Crown prior to 1 January 1899 may be open for mining only in respect to gold, silver and precious metals.

APPRAISAL ID: E 70/2338

Tenement Status: Pending **Boundary Type:** Applied for
Holder/Applicant: MITCHELL RIVER EXPLORATION PTY LTD
 EASTERN GOLDFIELDS EXPLORATION PTY LTD
Markout Date:
Lodgement Date: 01/06/2000 09:05:00
Object Area: 9212.47 Ha. **Centroid:** (32° 56' 57" S, 116° 1' 52" E)
Appraisal Options: Admin Boundaries Affected, Tenements Affected, Land Affected, Native Title
 Details, Petroleum, Services/Infrastructure Affected, Map Sheet Details
Datum: GDA94

| Claimed FED CRT No | Claimant Representative | Description | Encroached Area | Encroached Percentage |
|--------------------|-------------------------|-------------|-----------------|-----------------------|
| no intersections | | | | |

| Determined FED CRT No | Name | Prescribed Body Corporate | Description | Encroached Area | Encroached Percentage |
|-----------------------|--|---------------------------|-----------------------------|-----------------|-----------------------|
| WAD78/001 | South West Settlement - NT Does Not Exist(WCD2021/010) | | Native Title Determinations | 9212.4667HA | 100% |

| ILUA Subject Matter ID | Name | ILUA Title | Description | Encroached Area | Encroached Percentage |
|------------------------|--|--|-------------|-----------------|-----------------------|
| WI2015/005 | Gnaala Karla Booja Indigenous Land Use Agreement(WI2015/005) | STATE OF WESTERN AUSTRALIA C/- STATE SOLICITOR'S OFFICE, DAVID MALCOLM JUSTICE CENTRE, 28 BARRACK STREET, PERTH, WA, 6000 SAME AS CORRESPONDENCE CONSERVATION AND LAND MANAGEMENT EXECUTIVE BODY C/- STATE SOLICITOR'S OFFICE, DAVID MALCOLM JUSTICE CENTRE, 28 BARRACK STREET, PERTH, WA, 6000 SAME AS CORRESPONDENCE CONSERVATION COMMISSION OF WESTERN AUSTRALIA (NOW THE CONSERVATION AND PARKS COMMISSION) C/- STATE SOLICITOR'S OFFICE, DAVID MALCOLM JUSTICE CENTRE, 28 BARRACK STREET, PERTH, WA, 6000 SAME AS CORRESPONDENCE FRANKLYN NANNUP, DERRICK SMITH, HARRY NARKLE, JOSEPH ADRIAN C/- SOUTH WEST ABORIGINAL LAND & SEA COUNCIL, PO BOX 585, CANNINGTON, WA, 6987 SAME AS CORRESPONDENCE HOUSING AUTHORITY C/- STATE SOLICITOR'S OFFICE, DAVID MALCOLM JUSTICE CENTRE, 28 BARRACK STREET, PERTH, WA, 6000 SAME AS CORRESPONDENCE MARINE PARKS AND RESERVES AUTHORITY (NOW THE | ILUA Areas | 9212.4667HA | 100% |



QUICK APPRAISAL DISCLAIMER: This report has been compiled from various data sources received from a number of agencies and with information supplied by applicants for mining tenements. No responsibility is accepted for any error or omission. The Commonwealth of Australia (c) 2002, through Geoscience Australia and Department of Defence maintains copyright over those parts of the topographic data it has provided for display in TENGGRAPH. Users wishing to use the data in its unaltered form should contact Geoscience Australia at www.ga.gov.au. Confirmation of the extent and composition of any Native Title Claims should be sought from the Native Title Spatial Services Landgate. Tengraph does not identify any land that has been alienated from the Crown before 1 January 1899 and a search of title records should be carried out through Landgate to identify this category of land. Land alienated from the Crown prior to 1 January 1899 may be open for mining only in respect to gold, silver and precious metals.

APPRAISAL ID: E 70/2338

Tenement Status: Pending **Boundary Type:** Applied for
Holder/Applicant: MITCHELL RIVER EXPLORATION PTY LTD
EASTERN GOLDFIELDS EXPLORATION PTY LTD
Markout Date:
Lodgement Date: 01/06/2000 09:05:00
Object Area: 9212.47 Ha. **Centroid:** (32° 56' 57" S, 116° 1' 52" E)
Appraisal Options: Admin Boundaries Affected, Tenements Affected, Land Affected, Native Title
Details, Petroleum, Services/Infrastructure Affected, Map Sheet Details
Datum: GDA94

| ILUA Subject Name Matter ID | ILUA Title | Description | Encroached Area | Encroached Percentage |
|-----------------------------|--|-------------|-----------------|-----------------------|
| | <p>CONSERVATION AND PARKS COMMISSION</p> <p>C/- STATE SOLICITOR'S OFFICE, DAVID MALCOLM JUSTICE CENTRE, 28 BARRACK STREET, PERTH, WA, 6000</p> <p>SAME AS CORRESPONDENCE</p> | | | |
| | <p>MINISTER FOR ABORIGINAL AFFAIRS</p> <p>C/- STATE SOLICITOR'S OFFICE, DAVID MALCOLM JUSTICE CENTRE, 28 BARRICK STREET, PERTH, WA, 6000</p> <p>SAME AS CORRESPONDENCE</p> | | | |
| | <p>MINISTER FOR ENVIRONMENT</p> <p>C/- STATE SOLICITOR'S OFFICE, DAVID MALCOLM JUSTICE CENTRE, 28 BARRACK STREET, PERTH, WA, 6000</p> <p>SAME AS CORRESPONDENCE</p> | | | |
| | <p>MINISTER FOR LANDS</p> <p>C/- STATE SOLICITOR'S OFFICE, DAVID MALCOLM JUSTICE CENTRE, 28 BARRICK STREET, PERTH, WA, 6000</p> <p>SAME AS CORRESPONDENCE</p> | | | |
| | <p>MINISTER FOR MINES AND PETROLEUM</p> <p>C/- STATE SOLICITOR'S OFFICE, DAVID MALCOLM JUSTICE CENTRE, 28 BARRACK STREET, PERTH, WA, 6000</p> <p>SAME AS CORRESPONDENCE</p> | | | |
| | <p>MINISTER FOR WATER</p> <p>C/- STATE SOLICITOR'S OFFICE, DAVID MALCOLM JUSTICE CENTRE, 28 BARRICK STREET, PERTH, WA, 6000</p> <p>SAME AS CORRESPONDENCE</p> | | | |
| | <p>VAN LEEUWEN, Minnie Edith</p> <p>18 JENNINGS WAY, LOCKRIDGE, WA, 6054</p> <p>SAME AS CORRESPONDENCE</p> | | | |
| | <p>SOUTH WEST ABORIGINAL LAND & SEA COUNCIL</p> | | | |



QUICK APPRAISAL DISCLAIMER: This report has been compiled from various data sources received from a number of agencies and with information supplied by applicants for mining tenements. No responsibility is accepted for any error or omission. The Commonwealth of Australia (c) 2002, through Geoscience Australia and Department of Defence maintains copyright over those parts of the topographic data it has provided for display in TENGGRAPH. Users wishing to use the data in its unaltered form should contact Geoscience Australia at www.ga.gov.au. Confirmation of the extent and composition of any Native Title Claims should be sought from the Native Title Spatial Services Landgate. Tengraph does not identify any land that has been alienated from the Crown before 1 January 1899 and a search of title records should be carried out through Landgate to identify this category of land. Land alienated from the Crown prior to 1 January 1899 may be open for mining only in respect to gold, silver and precious metals.

APPRAISAL ID: E 70/2338

Tenement Status: Pending **Boundary Type:** Applied for
Holder/Applicant: MITCHELL RIVER EXPLORATION PTY LTD
 EASTERN GOLDFIELDS EXPLORATION PTY LTD
Markout Date:
Lodgement Date: 01/06/2000 09:05:00
Object Area: 9212.47 Ha. **Centroid:** (32° 56' 57" S, 116° 1' 52" E)
Appraisal Options: Admin Boundaries Affected, Tenements Affected, Land Affected, Native Title
 Details, Petroleum, Services/Infrastructure Affected, Map Sheet Details
Datum: GDA94

| ILUA Subject Name Matter ID | ILUA Title | Description | Encroached Area | Encroached Percentage |
|-----------------------------|---|-------------|-----------------|-----------------------|
| | PO BOX 585, CANNINGTON, WA, 6987 SAME AS CORRESPONDENCE | | | |
| | WATER CORPORATION C/- STATE SOLICITOR'S OFFICE, DAVID MALCOLM JUSTICE CENTRE, 28 BARRICK STREET, PERTH, WA, 6000 SAME AS CORRESPONDENCE | | | |
| | WESTERN AUSTRALIAN LAND AUTHORITY TRADING AS LANDCORP C/- STATE SOLICITOR'S OFFICE, DAVID MALCOLM JUSTICE CENTRE, 28 BARRACK STREET, PERTH, WA, 6000 SAME AS CORRESPONDENCE | | | |

| ENT No | Name | Managed By | Description | Encroached Area | Encroached Percentage |
|------------------|------|------------|-------------|-----------------|-----------------------|
| no intersections | | | | | |

| Pre-1994 Leases | Description | Encroached Area | Encroached Percentage |
|------------------|-------------|-----------------|-----------------------|
| no intersections | | | |

PETROLEUM/GEOTHERMAL TITLES AFFECTED

| ID | Title Type | Holder/Applicant | Encroached Area | Encroached Percentage |
|------------------|------------|------------------|-----------------|-----------------------|
| no intersections | | | | |

SERVICES / INFRASTRUCTURE AFFECTED

| Count | Layer | Description |
|-------|----------------------------|---|
| 1 | Mines and Mineral Deposits | Hoffman,Hoffman, (Undeveloped) |
| 1 | Mines and Mineral Deposits | Logue Brook,Logue Brook, (Undeveloped) |
| 1 | Mines and Mineral Deposits | Marron Farm,Willowdale - Marron Farm, (Undeveloped) |
| 1 | Mines and Mineral Deposits | Wagerup-Harvey,Wagerup - Harvey General, (Undeveloped) |
| 1 | Mines and Mineral Deposits | Willowdale Rd Lot 2143 Stage 1 / Catalano,Willowdale Rd Wagerup Lot 2143 Stage 1 / Catalano, (Shut) |
| 1 | Mines and Mineral Deposits | Willowdale Rd Lot 2143 Stage 2 / Catalano,Willowdale Rd Wagerup Lot 2143 Stage 2 / Catalano, (Shut) |



QUICK APPRAISAL DISCLAIMER: This report has been compiled from various data sources received from a number of agencies and with information supplied by applicants for mining tenements. No responsibility is accepted for any error or omission. The Commonwealth of Australia (c) 2002, through Geoscience Australia and Department of Defence maintains copyright over those parts of the topographic data it has provided for display in TENGGRAPH. Users wishing to use the data in its unaltered form should contact Geoscience Australia at www.ga.gov.au. Confirmation of the extent and composition of any Native Title Claims should be sought from the Native Title Spatial Services Landgate. Tengraph does not identify any land that has been alienated from the Crown before 1 January 1899 and a search of title records should be carried out through Landgate to identify this category of land. Land alienated from the Crown prior to 1 January 1899 may be open for mining only in respect to gold, silver and precious metals.

APPRAISAL ID: E 70/2338

Tenement Status: Pending **Boundary Type:** Applied for
Holder/Applicant: MITCHELL RIVER EXPLORATION PTY LTD
 EASTERN GOLDFIELDS EXPLORATION PTY LTD
Markout Date:
Lodgement Date: 01/06/2000 09:05:00
Object Area: 9212.47 Ha. **Centroid:** (32° 56' 57" S, 116° 1' 52" E)
Appraisal Options: Admin Boundaries Affected, Tenements Affected, Land Affected, Native Title
 Details, Petroleum, Services/Infrastructure Affected, Map Sheet Details
Datum: GDA94

SERVICES / INFRASTRUCTURE AFFECTED

| Count | Layer | Description |
|-------|--------------------------------------|--|
| 1 | Mines Operating or Under Development | Conveyor,Willowdale Conveyor Ore Handling System, (Operating) |
| 1 | Mines Operating or Under Development | Env Group,Wagerup-Pinjarra Environmental Group / Alcoa, (Operating) |
| 1 | Mines Operating or Under Development | Larego Crusher,Larego Crusher, (Operating) |
| 1 | Mines Operating or Under Development | Willowdale - Larego,Willowdale - Larego, (Operating) |
| 1 | Mines Operating or Under Development | Willowdale Rd Lot 2143 Stage 3 / Catalano,Willowdale Rd Wagerup Lot 2143 Stage 3 / Catalano, (Operating) |
| 1 | Mines Operating or Under Development | Willowdale,Willowdale, (Operating) |
| 53 | Building | |
| 2 | Cultural Line Feature | ConveyorBelt |
| 18 | Hydrology Point Feature | EarthDam |
| 4 | Hydrology Point Feature | Tank |
| 4 | Road Network | Minor, Bancell Rd, LGA |
| 1 | Road Network | Minor, DEC |
| 6 | Road Network | Minor, Driver Rd, DEC |
| 10 | Road Network | Minor, Hoffman Rd, DEC |
| 8 | Road Network | Minor, LGA |
| 1 | Road Network | Minor, Nanga Rd, DEC |
| 1 | Road Network | Minor, Scarp Rd, DEC |
| 16 | Road Network | Minor, Wagerup-Willowdale Rd, LGA |
| 3 | Road Network | Minor, Waterous Rd, LGA |
| 9 | Road Network | Minor, Zig Zag Rd, DEC |
| 10 | Road Network | NotApplicable, Private |
| 10 | Road Network | Track |
| 9 | Road Network | Track, DANDENONG FORM, DEC |
| 5 | Road Network | Track, DEC |
| 1 | Standard Survey Marks | COLLIE 465T |
| 1 | Standard Survey Marks | PINJARRA 512 |
| 1 | Standard Survey Marks | PINJARRA 512T |
| 1 | Standard Survey Marks | PINJARRA 53 |
| 1 | Standard Survey Marks | PINJARRA 54 |
| 1 | Standard Survey Marks | PINJARRA 55 |
| 1 | Standard Survey Marks | PINJARRA 580 |
| 1 | Standard Survey Marks | PINJARRA 580T |
| 1 | Standard Survey Marks | PINJARRA 581 |
| 1 | Standard Survey Marks | PINJARRA 581T |
| 1 | Standard Survey Marks | PINJARRA 582 |
| 1 | Standard Survey Marks | PINJARRA 582T |
| 1 | Standard Survey Marks | PINJARRA 584 |
| 1 | Standard Survey Marks | PINJARRA 584T |



E 70/2338, Quick Appraisal Plan

400000mE

410000mE

420000mE

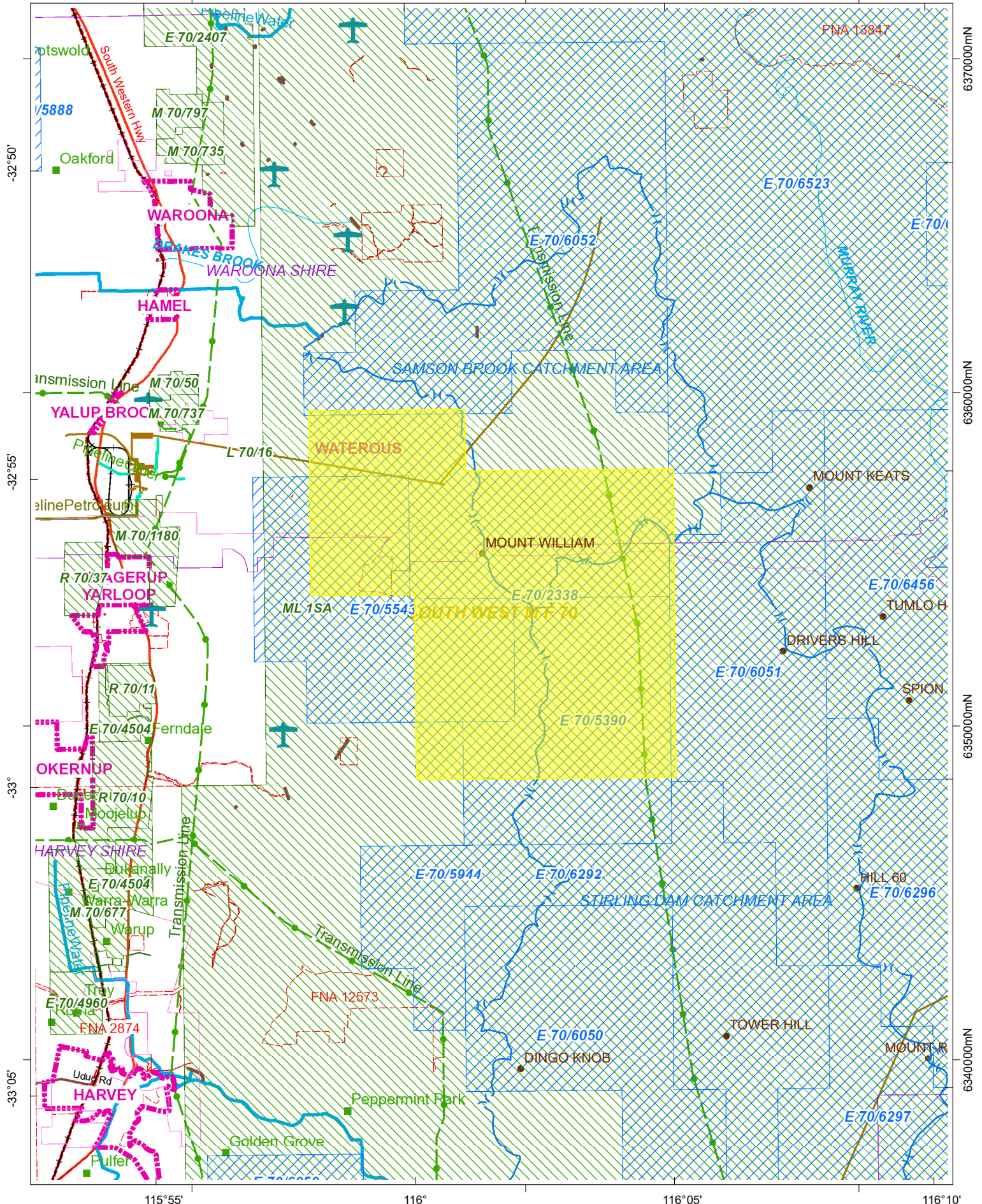

This plan has been compiled from various data sources received from a number of agencies and with information supplied by applicants for mining tenements. No responsibility is accepted for any error or omission. The Commonwealth of Australia (c) 2002, through Geoscience Australia and the Department of Defence, maintains copyright over those parts of the topographic data it has provided for display in TENGRAPH. Users wishing to use the data in its unaltered form should contact Geoscience Australia at www.ga.gov.au. Confirmation of the extent and composition of any Native Title Claims should be sought from the Native Title Spatial Services Landgate Enclosed Pastoral Lease land and Pre 1994 mining confined to Nharuwannga Wajarri and Ngariwannga ILUA Native Title determination boundary.

Scale: 1:144,448

