



QUICK APPRAISAL DISCLAIMER: This report has been compiled from various data sources received from a number of agencies and with information supplied by applicants for mining tenements. No responsibility is accepted for any error or omission. The Commonwealth of Australia (c) 2002, through Geoscience Australia and Department of Defence maintains copyright over those parts of the topographic data it has provided for display in TENGGRAPH. Users wishing to use the data in its unaltered form should contact Geoscience Australia at www.ga.gov.au. Confirmation of the extent and composition of any Native Title Claims should be sought from the Native Title Spatial Services Landgate. Tengraph does not identify any land that has been alienated from the Crown before 1 January 1899 and a search of title records should be carried out through Landgate to identify this category of land. Land alienated from the Crown prior to 1 January 1899 may be open for mining only in respect to gold, silver and precious metals.

APPRAISAL ID: M 24/39

Tenement Status: Live **Boundary Type:** Granted Live
Holder/Applicant: GARDNER, Robert Charles
Markout Date: 23/12/1983 11:27:00
Lodgement Date: 29/12/1983 11:03:00
Object Area: 745.76 Ha. **Centroid:** (30° 13' 53" S, 120° 58' 5" E)
Appraisal Options: Admin Boundaries Affected, Tenements Affected, Land Affected, Native Title Details, Petroleum, Services/Infrastructure Affected, Map Sheet Details
Datum: GDA94

ADMINISTRATION BOUNDARIES AFFECTED

Name	Type	Encroached Area	Encroached Percentage
JAUARDI	Land District	745.7557HA	100%
EASTERN LAND DIVISION	Land Division	745.7557HA	100%
KALGOORLIE-BOULDER CITY	LGA (Shire) Boundaries	745.7557HA	100%
SIBERIA	Townsite Boundary	73.0852HA	9.8%
BROAD ARROW M F 24	Mineral Field Boundaries	745.7557HA	100%

TENEMENTS AFFECTED

Tenement ID	Marking out/Lodgement	Holder/Applicant(s)	Status	Encroached Area	Encroached Percentage
L 24/188	29/08/2003 12:45:00	SIBERIA MINING CORPORATION PTY LTD	Live	0.5876HA	0.08%

DEAD TENEMENTS AFFECTED (NOT SELECTED)

LAND AFFECTED

Land ID	Purpose/Name	Land Type	Responsible Agency/Vesting	Encroached Area	Encroached Percentage
R 17219	"C" CLASS RESERVE COMMON	Reserve	DEPARTMENT OF PLANNING, LANDS AND HERITAGE (SLSD)	614.8177HA	82.44%
R 6210	"C" CLASS RESERVE PUBLIC UTILITY	Reserve	DEPARTMENT OF PLANNING, LANDS AND HERITAGE (SLSD)	0.2023HA	0.03%
R 6211	"C" CLASS RESERVE PUBLIC UTILITY	Reserve	DEPARTMENT OF PLANNING, LANDS AND HERITAGE (SLSD)	62.0726HA	8.32%
R 6212	"C" CLASS RESERVE PUBLIC UTILITY	Reserve	DEPARTMENT OF PLANNING, LANDS AND HERITAGE (SLSD)	0.1012HA	0.01%
R 6213	"C" CLASS RESERVE PUBLIC UTILITY	Reserve	DEPARTMENT OF PLANNING, LANDS AND HERITAGE (SLSD)	0.2023HA	0.03%
R 6214	"C" CLASS RESERVE PUBLIC UTILITY	Reserve	DEPARTMENT OF PLANNING, LANDS AND HERITAGE (SLSD)	0.2023HA	0.03%



QUICK APPRAISAL DISCLAIMER: This report has been compiled from various data sources received from a number of agencies and with information supplied by applicants for mining tenements. No responsibility is accepted for any error or omission. The Commonwealth of Australia (c) 2002, through Geoscience Australia and Department of Defence maintains copyright over those parts of the topographic data it has provided for display in TENGGRAPH. Users wishing to use the data in its unaltered form should contact Geoscience Australia at www.ga.gov.au. Confirmation of the extent and composition of any Native Title Claims should be sought from the Native Title Spatial Services Landgate. Tengraph does not identify any land that has been alienated from the Crown before 1 January 1899 and a search of title records should be carried out through Landgate to identify this category of land. Land alienated from the Crown prior to 1 January 1899 may be open for mining only in respect to gold, silver and precious metals.

APPRAISAL ID: M 24/39

Tenement Status: Live **Boundary Type:** Granted Live
Holder/Applicant: GARDNER, Robert Charles
Markout Date: 23/12/1983 11:27:00
Lodgement Date: 29/12/1983 11:03:00
Object Area: 745.76 Ha. **Centroid:** (30° 13' 53" S, 120° 58' 5" E)
Appraisal Options: Admin Boundaries Affected, Tenements Affected, Land Affected, Native Title Details, Petroleum, Services/Infrastructure Affected, Map Sheet Details
Datum: GDA94

LAND AFFECTED

Land ID	Purpose/Name	Land Type	Responsible Agency/Vesting	Encroached Area	Encroached Percentage
R 6215	"C" CLASS RESERVE PUBLIC UTILITY	Reserve	DEPARTMENT OF PLANNING, LANDS AND HERITAGE (SLS)	1.7189HA	0.23%
R 7809	"C" CLASS RESERVE EXCEPTED FROM SALE	Reserve	DEPARTMENT OF PLANNING, LANDS AND HERITAGE (SLS)	0.8094HA	0.11%
CUMMING STREET	Road Regional	Road Isolation	See Services for agency information	0.9561HA	0.13%
DAVYHURST-ORA BANDA ROAD	Road Regional	Road Isolation	See Services for agency information	1.6018HA	0.21%
FORREST STREET	Road Regional	Road Isolation	See Services for agency information	0.7809HA	0.1%
KELLIS STREET	Road Regional	Road Isolation	See Services for agency information	1.2292HA	0.16%
KIRKHAM STREET	Road Regional	Road Isolation	See Services for agency information	0.5969HA	0.08%
ROAD	Road Regional	Road Isolation	See Services for agency information	4.5454HA	0.61%
ROW	Road Regional	Road Isolation	See Services for agency information	0.2855HA	0.04%
Freehold Regional	Freehold Regional:1 Land parcels affected	Private/Freehold	Landgate	0.1012HA	0.01%
PL N050354	Pastoral Lease (C) MT BURGESS	Lease	Department of Planning, Lands and Heritage	52.3945HA	7.03%
Unallocated Crown Land	Unallocated Crown Land:35 Land parcels affected	Cadastral	Landgate	3.1374HA	0.42%
HSA 105639 1	Aboriginal Heritage Survey Areas	Special Category Land	Department of Planning, Lands and Heritage	745.6377HA	99.98%
HSA 21691 1	Aboriginal Heritage Survey Areas	Special Category Land	Department of Planning, Lands and Heritage	77.9901HA	10.46%
GWA 21	GROUNDWATER AREA GOLDFIELDS	Special Category Land	Dept. of Water and Environmental Regulation	745.7557HA	100%
MZ 2	MINERALISATION ZONE, NON SECTION 57(2AA) SOUTHERN SECTION	Special Category Land	Dept. of Mines, Industry Regulation and Safety	745.7557HA	100%
S57 1 BROAD ARROW	Section 57 (4)	Special Category Land	Dept. of Mines, Industry Regulation and Safety	745.7557HA	100%



QUICK APPRAISAL DISCLAIMER: This report has been compiled from various data sources received from a number of agencies and with information supplied by applicants for mining tenements. No responsibility is accepted for any error or omission. The Commonwealth of Australia (c) 2002, through Geoscience Australia and Department of Defence maintains copyright over those parts of the topographic data it has provided for display in TENGGRAPH. Users wishing to use the data in its unaltered form should contact Geoscience Australia at www.ga.gov.au. Confirmation of the extent and composition of any Native Title Claims should be sought from the Native Title Spatial Services Landgate. Tengraph does not identify any land that has been alienated from the Crown before 1 January 1899 and a search of title records should be carried out through Landgate to identify this category of land. Land alienated from the Crown prior to 1 January 1899 may be open for mining only in respect to gold, silver and precious metals.

APPRAISAL ID: M 24/39

Tenement Status: Live **Boundary Type:** Granted Live
Holder/Applicant: GARDNER, Robert Charles
Markout Date: 23/12/1983 11:27:00
Lodgement Date: 29/12/1983 11:03:00
Object Area: 745.76 Ha. **Centroid:** (30° 13' 53" S, 120° 58' 5" E)
Appraisal Options: Admin Boundaries Affected, Tenements Affected, Land Affected, Native Title Details, Petroleum, Services/Infrastructure Affected, Map Sheet Details
Datum: GDA94

NATIVE TITLE AREAS AFFECTED

NTRB ID	Name	NTRB	Description	Encroached Area	Encroached Percentage
ARB 13	Goldfields (ARB13)	NATIVE TITLE SERVICES GOLDFIELDS PO BOX 3007, EAST PERTH, WA, 6004 SAME AS CORRESPONDENCE	Aboriginal Representative Body	745.7557HA	100%

Claimed FED CRT No	Name	Claimant Representative	Description	Encroached Area	Encroached Percentage
WAD647/2017	Marlinyu Ghoorlie WC2017/007	BLACKSHIELD LAWYERS LEVEL 28, AMP TOWER, 140 ST GEORGES TERRACE, PERTH, WA, 6000 SAME AS CORRESPONDENCE	Native Title Claims	745.7557HA	100%

Determined FED CRT No	Name	Prescribed Body Corporate	Description	Encroached Area	Encroached Percentage
no intersections					

ILUA Subject Matter ID	Name	ILUA Title	Description	Encroached Area	Encroached Percentage
no intersections					

ENT No	Name	Managed By	Description	Encroached Area	Encroached Percentage
no intersections					

Pre-1994 Leases	Description	Encroached Area	Encroached Percentage
no intersections			

PETROLEUM/GEOTHERMAL TITLES AFFECTED

ID	Title Type	Holder/Applicant	Encroached Area	Encroached Percentage
no intersections				

SERVICES / INFRASTRUCTURE AFFECTED

Count	Layer	Description
1	Mines and Mineral Deposits	Area 3,Canegrass Area 3, (Undeveloped)
1	Mines and Mineral Deposits	East Extension,East Extension, (Undeveloped)



M 24/39, Quick Appraisal Plan

30000mE

30500mE

31000mE

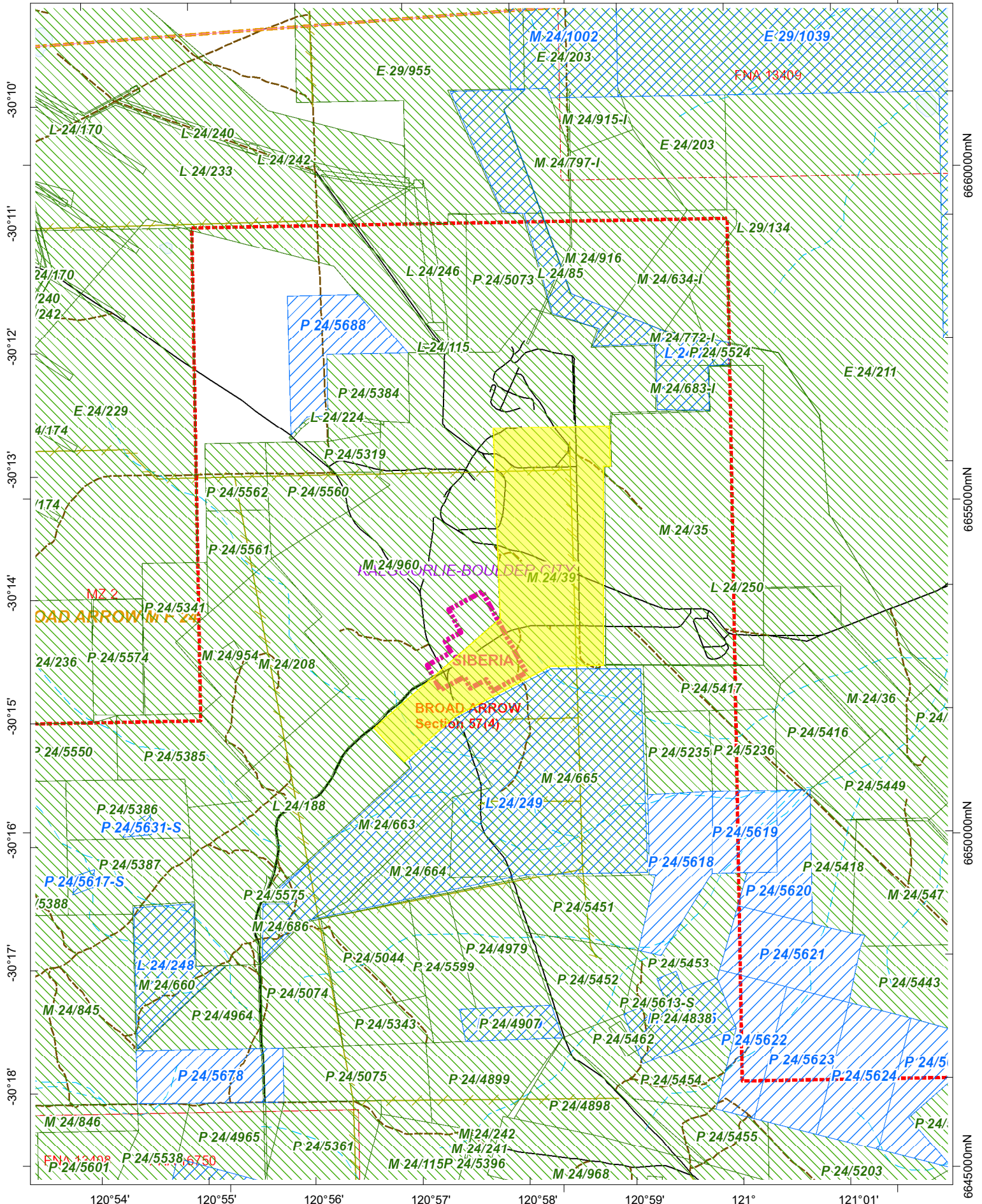

This plan has been compiled from various data sources received from a number of agencies and with information supplied by applicants for mining tenements. No responsibility is accepted for any error or omission. The Commonwealth of Australia (c) 2002, through Geoscience Australia and the Department of Defence, maintains copyright over those parts of the topographic data it has provided for display in TENGRAPH. Users wishing to use the data in its unaltered form should contact Geoscience Australia at www.ga.gov.au. Confirmation of the extent and composition of any Native Title Claims should be sought from the Native Title Spatial Services Landgate. Enclosed Pastoral Lease land and Pre 1994 mining confined to Nharuwanangga Wajarri and Ngariwanangga ILUA Native Title determination boundary.

Scale: 1:72,224

